

THE LONDON RESORT

The London Resort Development Consent Order

BC080001

Environmental Statement Volume 3: Figures

Figure 12.9 Breeding Bird Survey Plan (May 2020)

Document reference: 6.3.12.9
Revision: 00

December 2020

Planning Act 2008
The Infrastructure Planning (Applications: Prescribed Forms and Procedure) Regulations 2009
Regulation 5(2)(a)
The Infrastructure Planning (Environmental Impact Assessment) Regulations 2017
Regulation 12(1)

[This page is intentionally left blank]

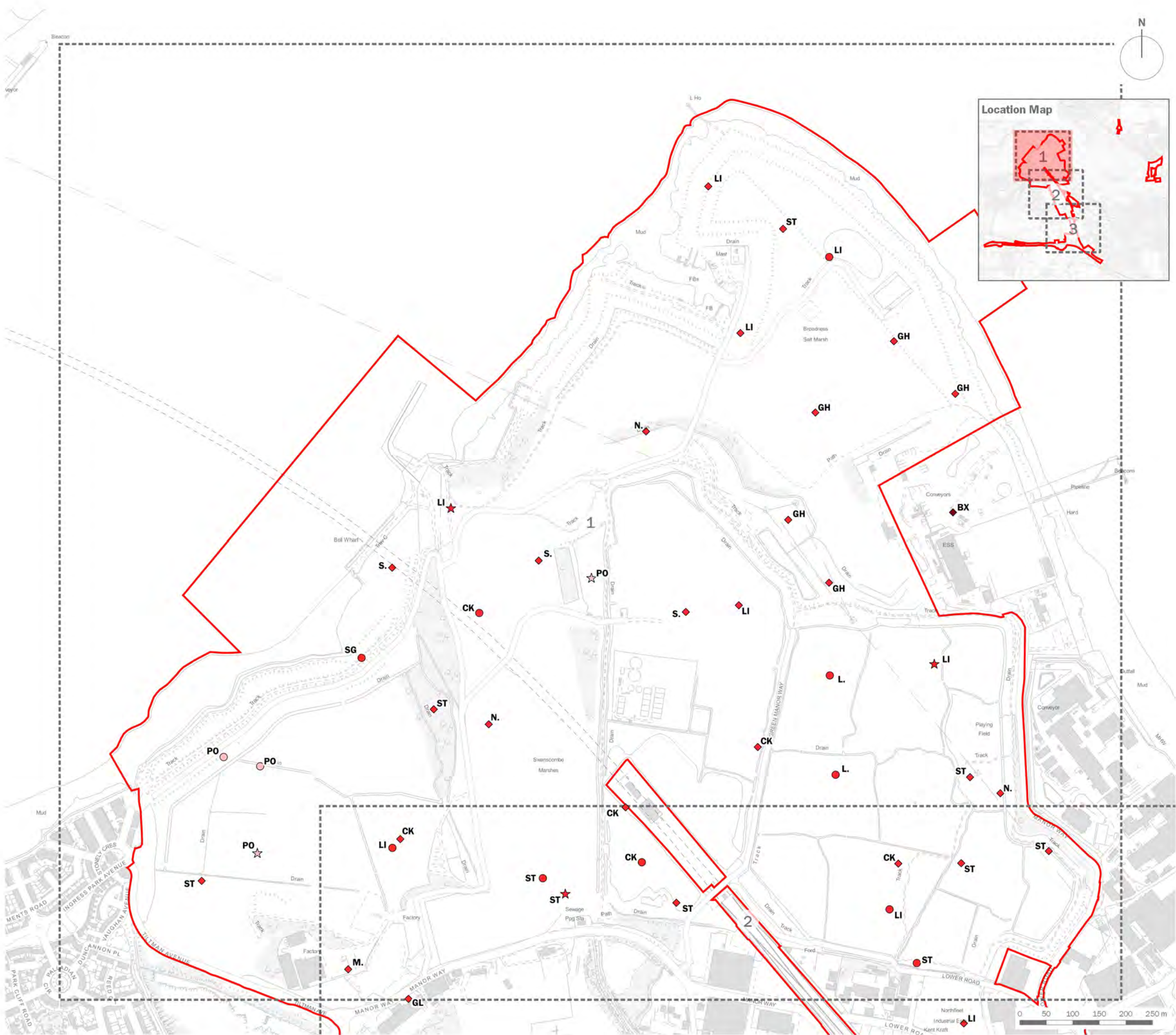

- Order Limits
- Red Listed Bird
- Schedule 1 and Red Listed Bird
- IUCN Vulnerable and Red Listed Bird
- ◆ Singing Bird
- ▲ Juvenile
- ★ Pair

Species

BX	Black Redstart
CK	Cuckoo
GH	Grasshopper Warbler
GL	Grey Wagtail
HS	House Sparrow
L	Lapwing
LI	Linnet
M	Mistle Thrush
N	Nightingale
PO	Pochard
S	Skylark
SG	Starling
ST	Song Thrush

client
London Resort Company Holdings Limited

project title
The London Resort

drawing title
Figure 12.9 Breeding Bird Survey Plan (May 2020) (Red List Species - Sheet 1 of 3)

date **17 DECEMBER 2020** drawn by **GY**
drawing number **edp5988_d065e** checked **VF**
scale **Refer to scale bar @ A3 QA** **JTF**



Registered office: 01285 740427 · www.edp-uk.co.uk · info@edp-uk.co.uk

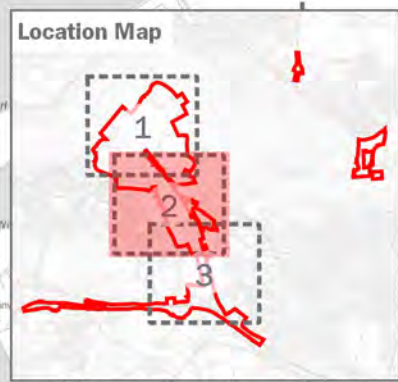
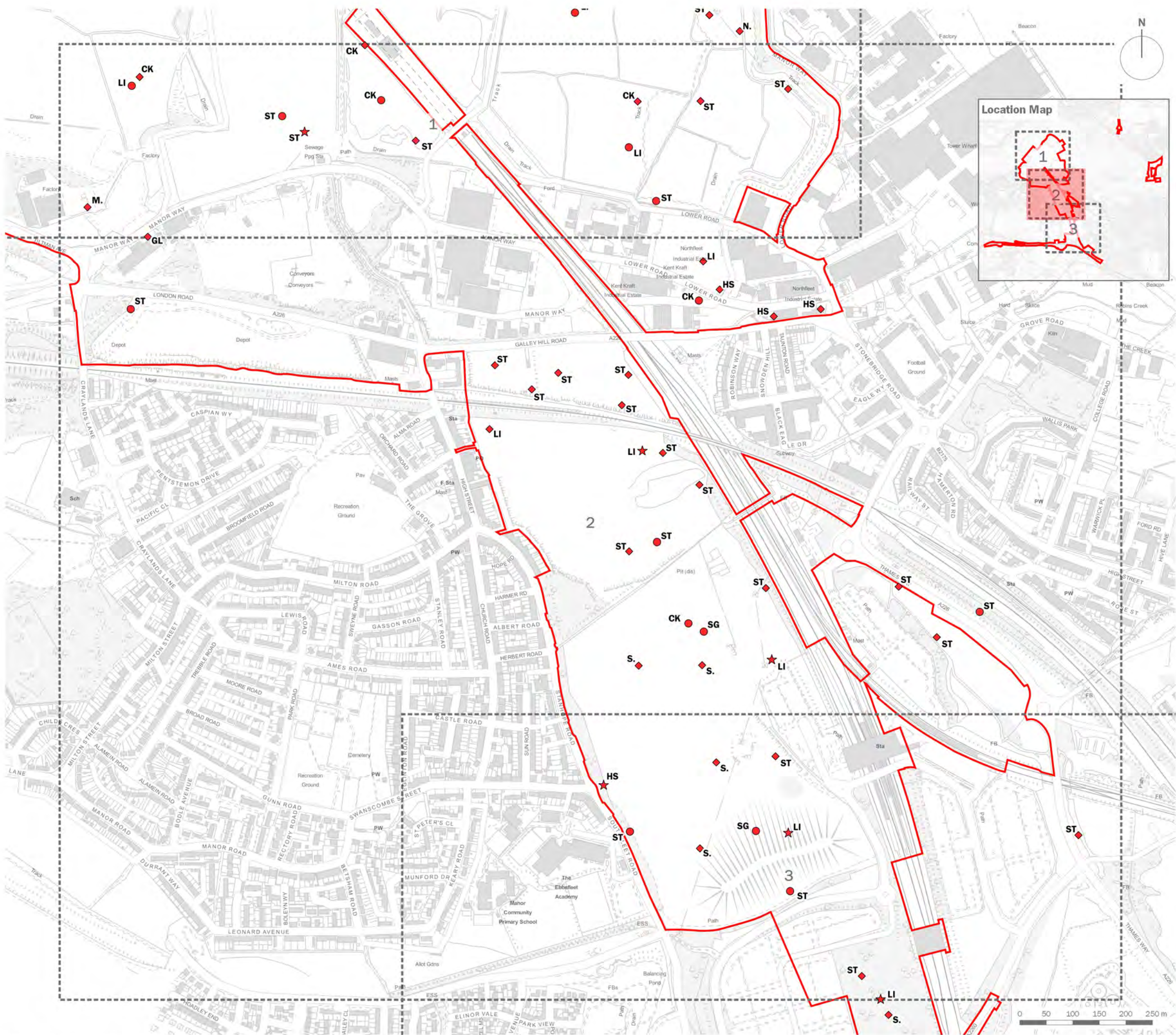

- Order Limits
- Red Listed Bird
- Schedule 1 and Red Listed Bird
- IUCN Vulnerable and Red Listed Bird
- ◆ Singing Bird
- ▲ Juvenile
- ★ Pair

- Species**
- BX** Black Redstart
 - CK** Cuckoo
 - GH** Grasshopper Warbler
 - GL** Grey Wagtail
 - HS** House Sparrow
 - L** Lapwing
 - LI** Linnet
 - M** Mistle Thrush
 - N** Nightingale
 - PO** Pochard
 - S** Skylark
 - SG** Starling
 - ST** Song Thrush

client
London Resort Company Holdings Limited

project title
The London Resort

drawing title
Figure 12.9 Breeding Bird Survey Plan (May 2020) (Red List Species - Sheet 2 of 3)

date **17 DECEMBER 2020** drawn by **GY**
drawing number **edp5988_d065e** checked **VF**
scale **Refer to scale bar @ A3 QA** **JTF**

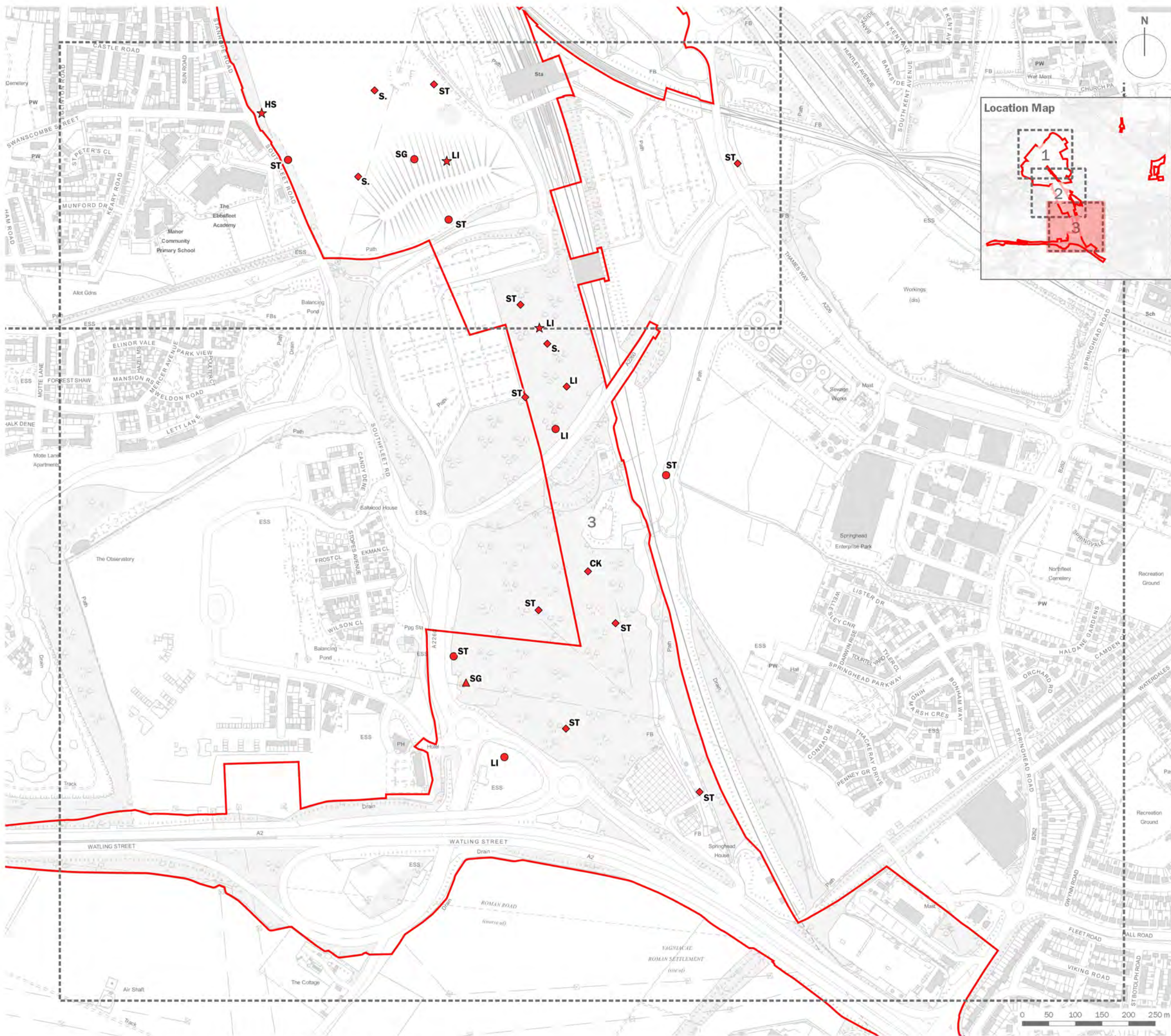

- Order Limits
- Red Listed Bird
- Schedule 1 and Red Listed Bird
- IUCN Vulnerable and Red Listed Bird
- ◆ Singing Bird
- ▲ Juvenile
- ★ Pair

- Species**
- BX** Black Redstart
 - CK** Cuckoo
 - GH** Grasshopper Warbler
 - GL** Grey Wagtail
 - HS** House Sparrow
 - L** Lapwing
 - LI** Linnet
 - M** Mistle Thrush
 - N** Nightingale
 - PO** Pochard
 - S** Skylark
 - SG** Starling
 - ST** Song Thrush

client
London Resort Company Holdings Limited

project title
The London Resort

drawing title
Figure 12.9 Breeding Bird Survey Plan (May 2020) (Red List Species - Sheet 3 of 3)

date **17 DECEMBER 2020** drawn by **GY**
drawing number **edp5988_d065e** checked **VF**
scale **Refer to scale bar @ A3 QA** **JTF**



Registered office: 01285 740427 · www.edp-uk.co.uk · info@edp-uk.co.uk

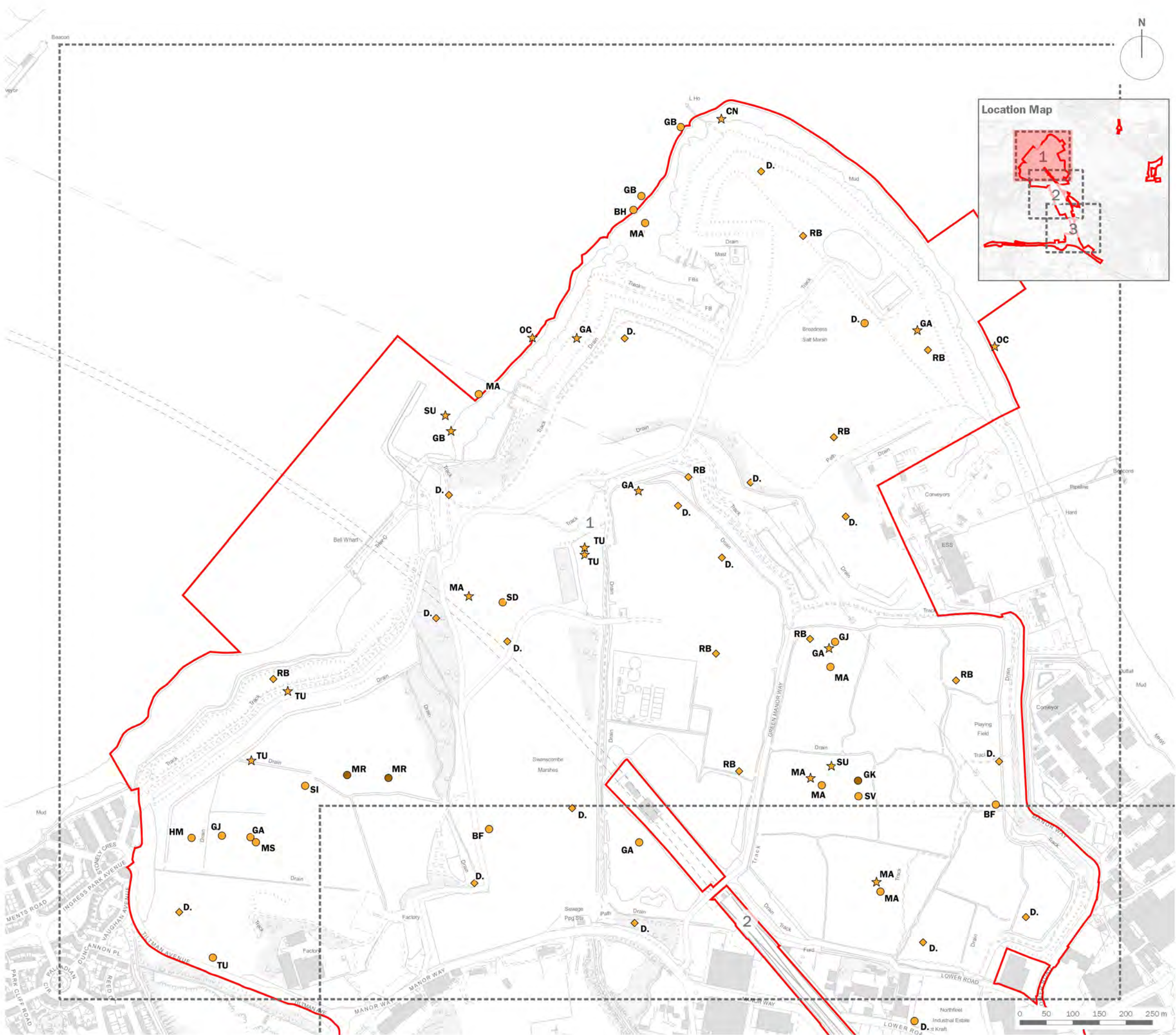

- Order Limits
- Amber Listed Bird
- Schedule 1 and Amber Listed Bird
- ◆ Singing Bird
- ★ Pair

Species

BF	Bullfinch
BH	Black-headed Gull
CN	Common Tern
D.	Dunnock
GA	Gadwall
GB	Great Black-backed Gull
GJ	Greylag Goose
GK	Greenshank
HM	House Martin
K.	Kestrel
KF	Kingfisher
MA	Mallard
MR	Marsh Harrier
MS	Mute Swan
MU	Mediterranean Gull
OC	Oystercatcher
RB	Reed Bunting
SD	Stock Dove
SI	Swift
SU	Shelduck
SV	Shoveler
TU	Tufted Duck

client
London Resort Company Holdings Limited

project title
The London Resort

drawing title
Figure 12.9 Breeding Bird Survey Plan (May 2020) (Amber List Species - Sheet 1 of 3)

date	17 DECEMBER 2020	drawn by	GY
drawing number	edp5988_d065e	checked	VF
scale	Refer to scale bar @ A3	QA	JTF



Registered office: 01285 740427 · www.edp-uk.co.uk · info@edp-uk.co.uk

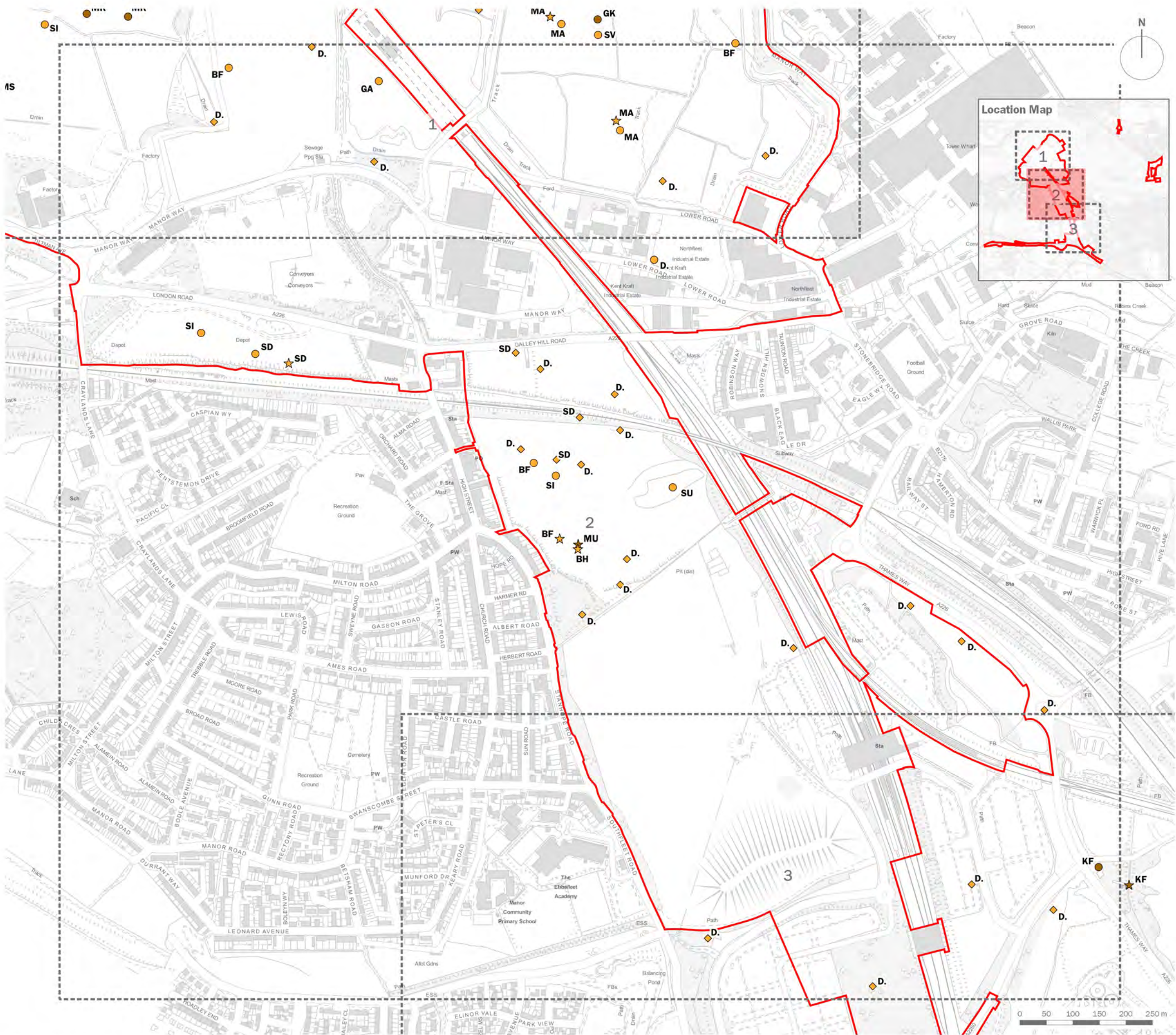

- Order Limits
- Amber Listed Bird
- Schedule 1 and Amber Listed Bird
- ◆ Singing Bird
- ★ Pair

- Species**
- BF** Bullfinch
 - BH** Black-headed Gull
 - CN** Common Tern
 - D.** Dunnock
 - GA** Gadwall
 - GB** Great Black-backed Gull
 - GJ** Greylag Goose
 - GK** Greenshank
 - HM** House Martin
 - K.** Kestrel
 - KF** Kingfisher
 - MA** Mallard
 - MR** Marsh Harrier
 - MS** Mute Swan
 - MU** Mediterranean Gull
 - OC** Oystercatcher
 - RB** Reed Bunting
 - SD** Stock Dove
 - SI** Swift
 - SU** Shelduck
 - SV** Shoveler
 - TU** Tufted Duck

client
London Resort Company Holdings Limited

project title
The London Resort

drawing title
Figure 12.9 Breeding Bird Survey Plan (May 2020) (Amber List Species - Sheet 2 of 3)

date **17 DECEMBER 2020** drawn by **GY**
drawing number **edp5988_d065e** checked **VF**
scale **Refer to scale bar @ A3 QA** **JTF**



Registered office: 01285 740427 · www.edp-uk.co.uk · info@edp-uk.co.uk

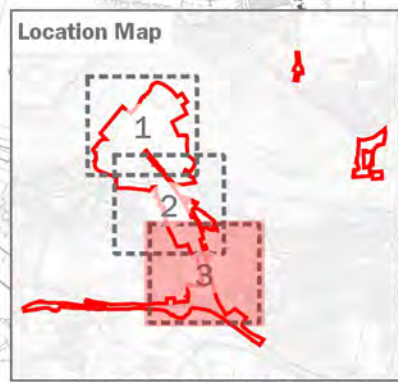
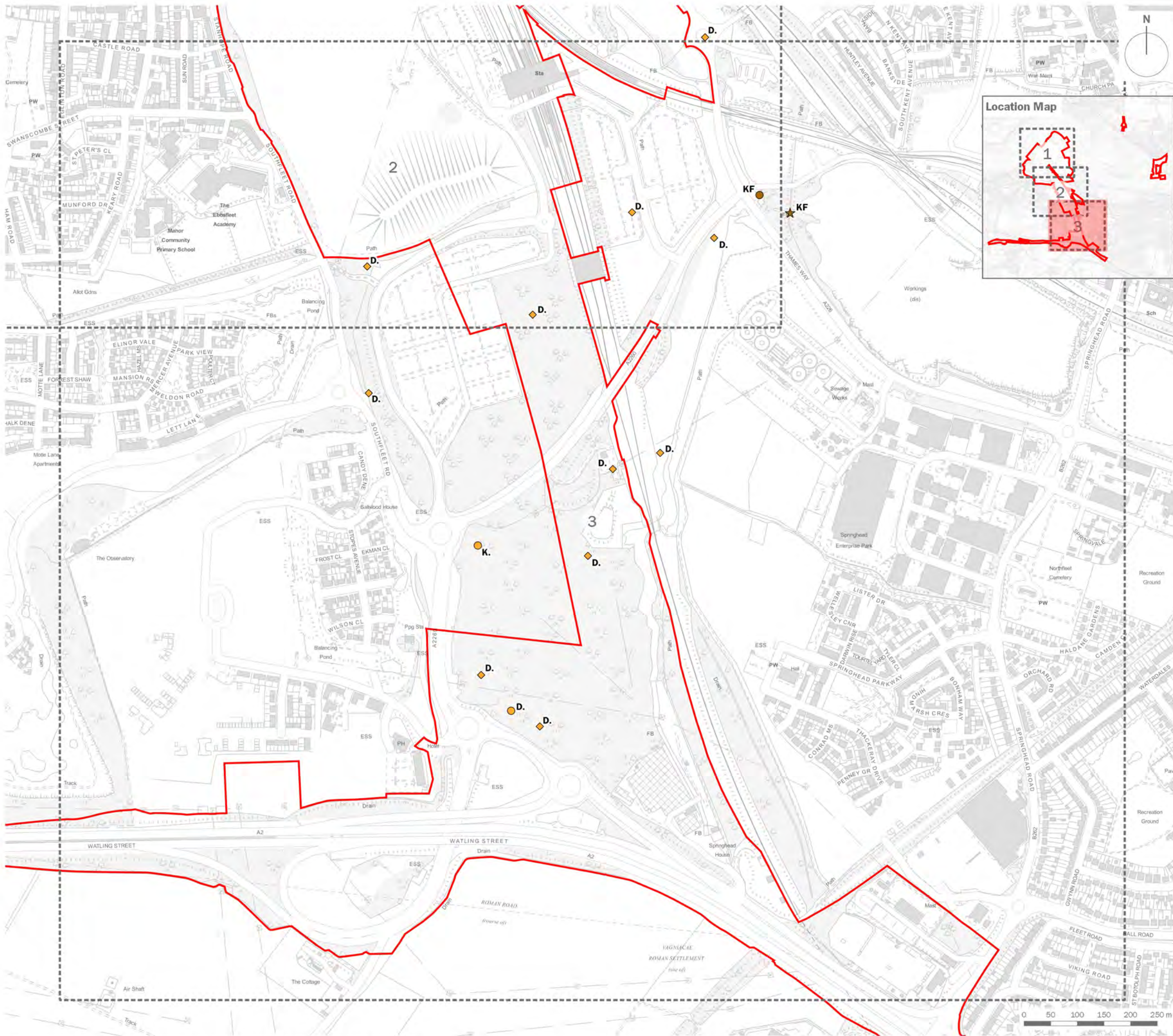

- Order Limits
- Amber Listed Bird
- Schedule 1 and Amber Listed Bird
- ◆ Singing Bird
- ★ Pair

Species

BF	Bullfinch
BH	Black-headed Gull
CN	Common Tern
D.	Dunnock
GA	Gadwall
GB	Great Black-backed Gull
GJ	Greylag Goose
GK	Greenshank
HM	House Martin
K.	Kestrel
KF	Kingfisher
MA	Mallard
MR	Marsh Harrier
MS	Mute Swan
MU	Mediterranean Gull
OC	Oystercatcher
RB	Reed Bunting
SD	Stock Dove
SI	Swift
SU	Shelduck
SV	Shoveler
TU	Tufted Duck

client
London Resort Company Holdings Limited

project title
The London Resort

drawing title
Figure 12.9 Breeding Bird Survey Plan (May 2020) (Amber List Species - Sheet 3 of 3)

date **17 DECEMBER 2020** drawn by **GY**
drawing number **edp5988_d065e** checked **VF**
scale **Refer to scale bar @ A3 QA** **JTF**



Registered office: 01285 740427 · www.edp-uk.co.uk · info@edp-uk.co.uk



- Order Limits
- Green Listed Bird
- Schedule 1 and Green Listed Bird
- Nest
- ◆ Singing Bird
- ▲ Juvenile
- ★ Pair

- Species
- B.** Blackbird
 - BC** Blackcap
 - BR** Bearded Tit
 - BT** Blue Tit
 - BZ** Buzzard
 - C.** Carrion Crow
 - CC** Chiffchaff
 - CD** Collard Dove
 - CG** Canada Goose
 - CH** Chaffinch
 - CO** Coot
 - CW** Cetti's Warbler
 - ET** Little Egret
 - G.** Green Woodpecker
 - GO** Goldfinch
 - GR** Greenfinch
 - GT** Great Tit
 - GW** Garden Warbler
 - H.** Grey Heron
 - J.** Jay
 - JD** Jackdaw
 - LG** Little Grebe
 - LT** Long-tailed Tit
 - LW** Lesser Whitethroat
 - MG** Magpie
 - MH** Moorhen
 - PW** Pied Wagtail
 - R.** Robin
 - RN** Raven
 - RO** Rook
 - RW** Reed Warbler
 - SH** Sparrow Hawk
 - SL** Swallow
 - SM** Sand Martin
 - SW** Sedge Warbler
 - WA** Water Rail
 - WH** Whitethroat
 - WP** Woodpigeon
 - WR** Wren

client
London Resort Company Holdings Limited

project title
The London Resort

drawing title
Figure 12.9 Breeding Bird Survey Plan (May 2020) (Green List Species - Sheet 2 of 3)

date **17 DECEMBER 2020** drawn by **GY**
drawing number **edp5988_d065e** checked **VF**
scale **Refer to scale bar @ A3 QA** **JTF**



Registered office: 01285 740427 - www.edp-uk.co.uk - info@edp-uk.co.uk

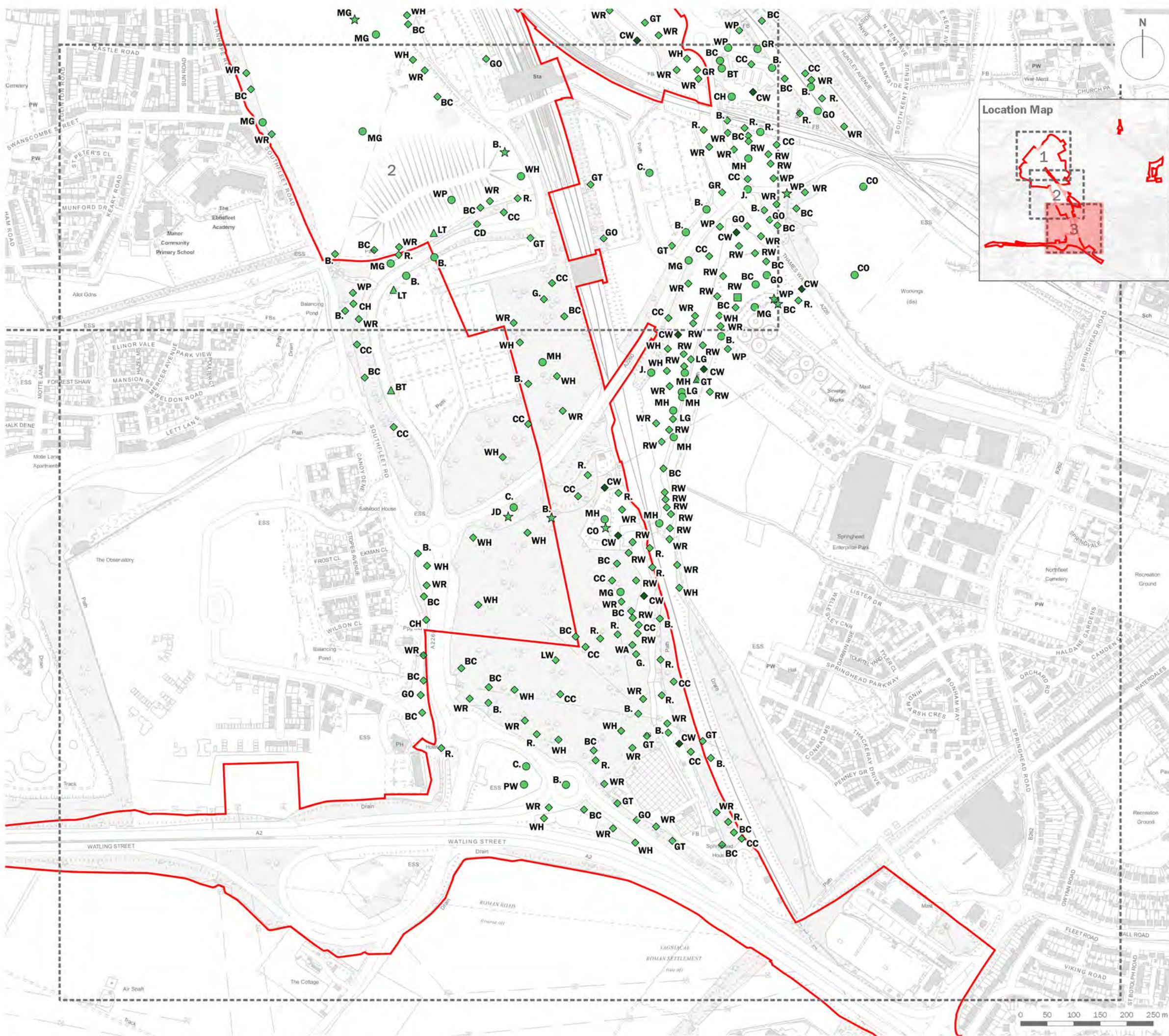

- Order Limits
- Green Listed Bird
- Schedule 1 and Green Listed Bird
- Nest
- ◆ Singing Bird
- ▲ Juvenile
- ★ Pair

Species

B.	Blackbird
BC	Blackcap
BR	Bearded Tit
BT	Blue Tit
BZ	Buzzard
C.	Carrion Crow
CC	Chiffchaff
CD	Collard Dove
CG	Canada Goose
CH	Chaffinch
CO	Coot
CW	Cetti's Warbler
ET	Little Egret
G.	Green Woodpecker
GO	Goldfinch
GR	Greenfinch
GT	Great Tit
GW	Garden Warbler
H.	Grey Heron
J.	Jay
JD	Jackdaw
LG	Little Grebe
LT	Long-tailed Tit
LW	Lesser Whitethroat
MG	Magpie
MH	Moorhen
PW	Pied Wagtail
R.	Robin
RN	Raven
RO	Rook
RW	Reed Warbler
SH	Sparrow Hawk
SL	Swallow
SM	Sand Martin
SW	Sedge Warbler
WA	Water Rail
WH	Whitethroat
WP	Woodpigeon
WR	Wren

client
London Resort Company Holdings Limited

project title
The London Resort

drawing title
Figure 12.9 Breeding Bird Survey Plan (May 2020) (Green List Species - Sheet 3 of 3)

date **17 DECEMBER 2020** drawn by **GY**
drawing number **edp5988_d065e** checked **VF**
scale **Refer to scale bar @ A3 QA** **JTF**



Registered office: 01285 740427 - www.edp-uk.co.uk - info@edp-uk.co.uk